

## MARKS AND BRANDS.

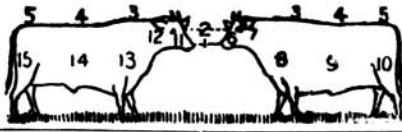

BRANDS	Position.	NAME.	P. O. ADDRESS.	DATE OF RECORD
X	10	John Wood	Holden, Millard Co.	Oct. 5, 1900
◇	10	Peter R. Nielson	Gogorza, Summit Co.	Dec. 2, 1899
⊠	9	Mrs. Martha Wilcken	Woodland, Summit Co.	June 6, 1898
X	15	William Wardell	Mill Creek, S. L. Co.	Sept. 19, 1900
XA	9 10	Elmer Broadhead	Heber, Wasatch Co.	March 26, 1900
X̄A	9	Henry Clegg	Heber, Wasatch Co.	May 1, 1900
XB	*15	O. J. Spencer	Randolph, Rich Co.	August 25, 1900
X/∩	9 *10	Charles A. Cox	Manti, Sanpete Co.	April 27, 1900
XD	9	Edward E. Stevens	Payson, Utah Co.	August 31, 1900
XD	14	Thomas Drage	Holliday, S. L. Co.	Jan. 18, 1900
XH	9	William H. Davis	Heber, Wasatch Co.	June 7, 1900
XH	14	Hyrum Cummings	Heber, Wasatch Co.	Dec. 29, 1898
X̄H	14	Eugene Hilbert	Peterson, Morgan Co.	March 29, 1899
X+H	X-8 X-9 H-10	J. M. Cunningham & Co.	La Sal, San Juan Co.	Dec. 22, 1900
X̄I	9 †10	George H. Wood	Grafton, Utah	Sept. 21, 1900
XI	3-4	Harry J. Phillips	Heber, Wasatch Co.	Nov. 8, 1899
XI	†5	Harry J. Phillips	Heber, Wasatch Co.	Sept. 19, 1898
XI	9 10	Harry J. Phillips	Heber, Wasatch Co.	August 13, 1900
XI	15	Earnest Monk	Manti, Sanpete Co.	May 25, 1897
X̄	10	Robert Singleton	American Fork, Utah Co.	August 25, 1900
XJ	14	Robert Davis	Heber, Wasatch Co.	May 17, 1897
X̄	9	William Jones	Nephi, Juab Co.	July 9, 1900
XK	9 10	Harry J. Phillips	Heber, Wasatch Co.	August 13, 1900
XK	13 14	Charles Nelson	Manti, Sanpete Co.	August 1, 1900
XL	8	Jasper Lemmon	Mendon, Cache Co.	July 12, 1900

\*Hip Only. †Thigh Only. ‡Paint